

CHARDON

VILLAGE

CHARDON

VILLAGE

TOWNSHIP

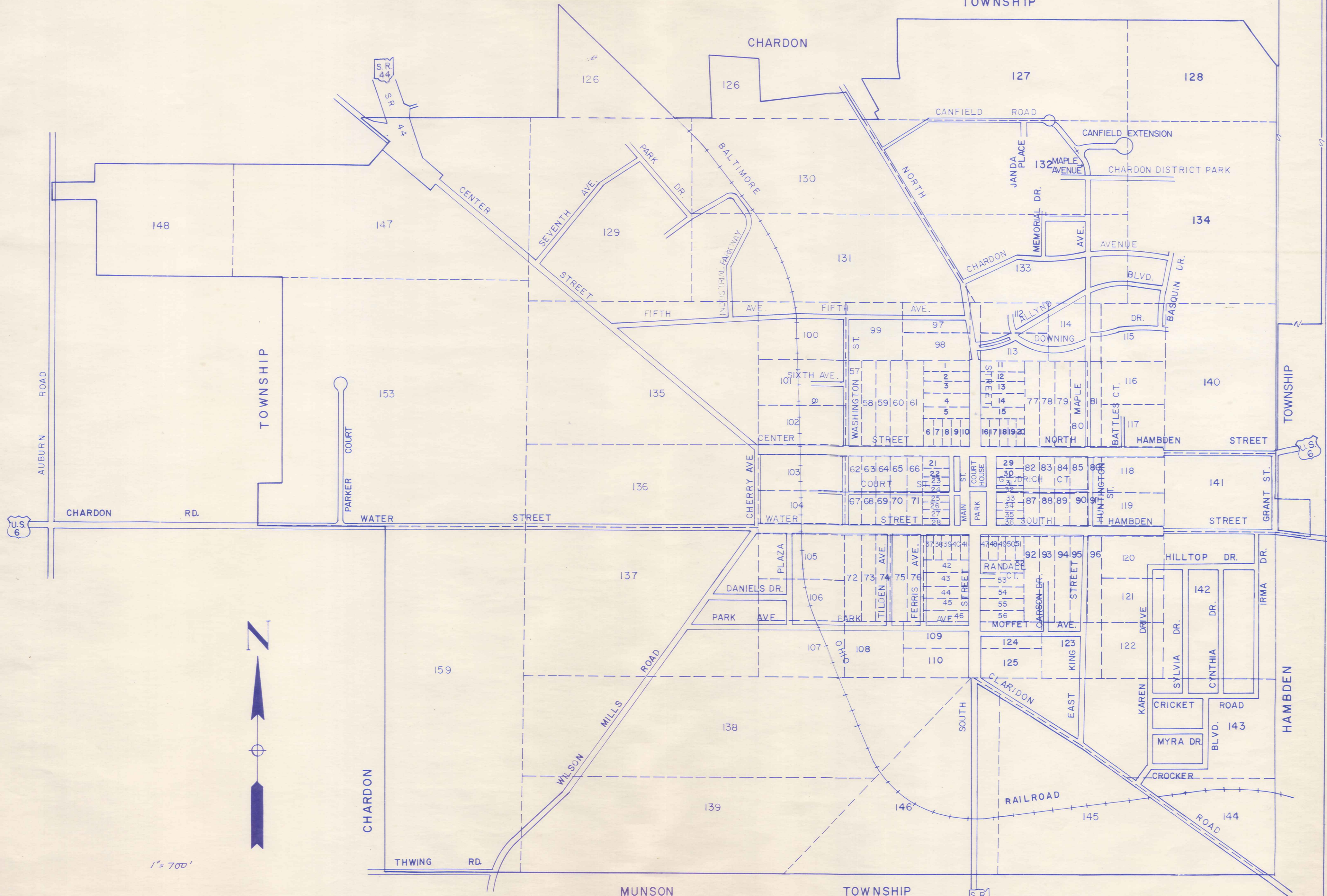

1" = 700'

CHARDON

VILLAGE

ORIGINAL LOTS

CHARDON

VILLAGE

10-10

10-12

10-13

10-14

11-8

11-9

11-10

11-11

11-12

11-13

11-14

12-8

12-9

12-10

12-11

12-12

12-13

12-14

13-9

13-10

13-11

13-12

13-13

13-14

14-9

14-10

14-11

14-12

14-13

14-14

15-9

15-10

15-11

15-12

15-13

15-14

16-9

16-10

16-11

16-12

16-13

16-14



CHARDON

VILLAGE

INDEX

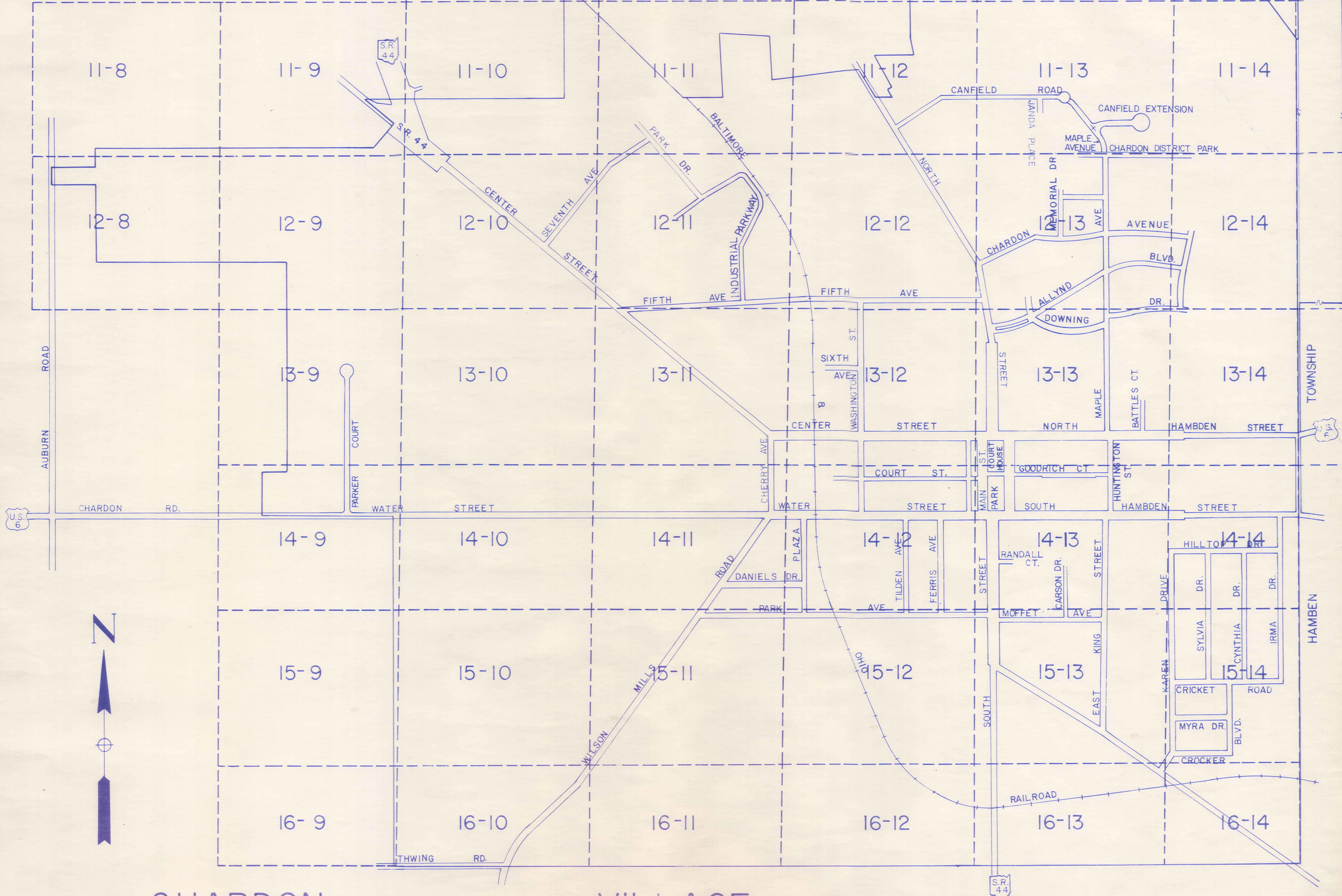

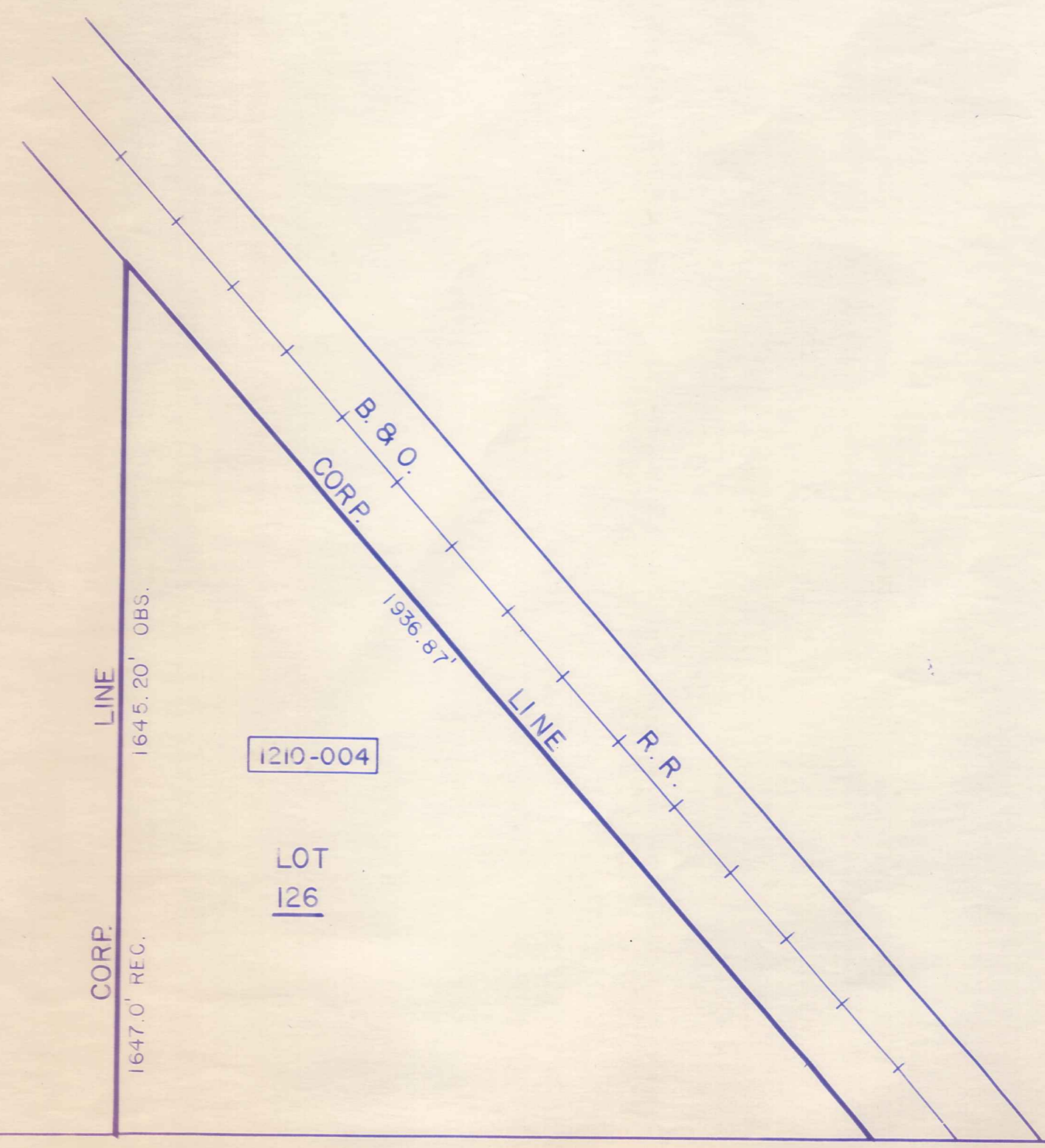

CORP.
1647.0' REC.

LINE
1645.20' OBS.

1210-004

LOT
126

B. & O.
CORP.

1936-87

LINE

R. R.

CORP. LINE

378 0'

1112-017

1112-019



CORP. LINE

1112-019

483.63
1113-004

2219.4
1113-007

HAMB DEN TWP

CORP. LINE

LINE
897.60'±

PLAT VOL 14- PG.15
Par. # 1

1214-013

CHARDON TWP.

CORP. LINE
4506.05'±

CORP. LINE
HAMB DEN TWP.
4504.00'±

CORP LINE
2214.4'

1113-007

161.0'

3069.0'

CORP LINE

1210-001

PARCEL NO.	TRANSFERD TO	AC.	FT. FR.T.	VOL. PAGE	DATE	TRANSFERD TO	AC.	FT. FR.T.	VOL. PAGE	DATE	TRANSFERD TO	AC.	FT. FR.T.	VOL. PAGE	DATE	TRANSFERD TO	AC.	FT. FR.T.	VOL. PAGE	DATE
1113-001	R.J. JANDA	3.0	325.0	234-442		R.F.K. JANDA	3.0		619-1104	3-27-78										
002	C. & H. THOMAS	1.0	100.0	418-189																
003	A.M. DIETZ JR. & R. DIETZ	1.0	100.0	300-141	661-1150															
004	C. MUEHLEISEN	6.68		221-139		M. BEVINGTON L. REINNER			657-1938		M.L. BEVINGTON			733-1101						
005	C.B.P. "	.31		352-78																
*006	W. & K. EPPARD	3.00	200.0	54-1209		K. ELDRIDGE	3.00	2.64	200.0	571-163	K.C. ELDRIDGE SPLIT	2.638	2.64	733-42 *						
007	T. PRATELY	60.35	60.0	502-210																
008	L.B. KEENEY	5.02		410-987		J. L. & K. S. BROWN	6.2		719-220	7-24-84										
009	"	3.0	238.6	239-535		T.A. & M.A. JIVIDEN	3.0	234.6'	697/811	5/6/83										
010	R. & K. JANDA	.45	100.0	418-621		SPRING			615-97											
011	R.J. JANDA	2.75	1323	233-431	1-427 AC.															
014A	"	.51		233-431		ALAN DAVID JANDA	1.505		750-925	12-26-85										
013	"	.51		233-431																
014	"	3.56		233-431																
015	"	4.0	314.16	233-431		R.J. & K. JANDA	13.924	104264	750-928	12-26-85										
016	"	4.0	314.16	233-431																
017	"	2.9	228.3	233-431																
011A	J.W. SPRING	1.323		695-917	3-23-83															
018	J.W. SPRING (QCD)	0.22		695-915	3-23-83	JANDA PLACE ROADWAY														
011B012-1	R.W. JANDA	1.536	125'	736-763	4-30-85	M.T. & L.C. TOADDY	1.536	125'	754-1196	3-24-86										
*006.1	THE VILLAGE OF CHARDON	.0017		749-36	11-25-85															
019	(ROADWAY) ALAN D. JANDA	.023		750-925	12-26-85	E. & P. BRICE See MAP														
011012013014	ALAN DAVID JANDA	1.505		750-925	12-26-85	E. & P. BRICE SEE MAP														
013A014015016017	R.J. & K. JANDA	13.924	104264	750-928	12-26-85	CHELMSFORD PROPERTIES, INC.	13.924		810-284	5-27-88	See MAPLE HILL SOB. Below									
1212-053.1	VILLAGE of CHARDON	.92A		723-1226	1984															
013A014015016017 MAPLE HILL SUBDIVISION: V. 18 - PG. 86 & 87																				
	S/L 1		0.85Ac																	
	S/L 2		0.80Ac																	
	S/L 3		1.02Ac																	
	S/L 4		0.63Ac																	
	S/L 5		0.65Ac																	
	S/L 6		0.64Ac																	
	S/L 7		0.59Ac																	
	S/L 8		0.64Ac																	
	S/L 9		0.58Ac																	
	S/L 10		0.57Ac																	
	S/L 11		0.61Ac																	
	S/L 12		0.58Ac																	
	S/L 13		0.62Ac																	
	S/L 14		0.64Ac																	
	S/L 15		0.64Ac																	
	S/L 16		0.64Ac																	
	S/L 17		0.88Ac																	
Parcel 1114-001 CHARDON LOCAL SCHOOL DIST. 20.0 247-399																				

AUBURN RD. 60' R/W 165'

462.0'

CORP LINE
496.8'

800.0'

1210-001

CORP. LINE

LOT LINE

LOT 147

1210-001

CORP LINE

919.36'

LOT LINE

Z

LOT 153

1309-003

CORP LINE
2519.28'

1147.5'

1210-015

PARCEL NO.	TRANSFER TO	AC.	FT. FRT.	VOL. PAGE	DATE	TRANSFERRED TO	AC.	FT. FRT.	VOL. PAGE	DATE	TRANSFERRED TO	AC.	FT. FRT.	VOL. PAGE	DATE	TRANSFERRED TO	AC.	FT. FRT.	VOL. PAGE	DATE
* 051-1A	COLONIAL PARK CONDOMINIUMS			VOL. 14 PG. 89							PARCEL #					ROUTING #				
051-1A	C.I.C. PROPERTIES			770-1257	10-23-86	M. M. FRANK	-	-	837-587	9-11-89	10-164571					10-02-13-00-049-01				
051-1B	CHARLES N. STELLA			739-371	6-17-85						10-164572					10-02-13-00-049-02				
051-2A	M.A. McBEAN			745-418	9-20-85						10-164573					10-02-13-00-049-03				
051-2B	PINEHILL PROPERTIES			757-559	6-1-86						10-164574					10-02-13-00-049-04				
051-3A	C.B. PETERSEN			769-476	10-1-86						10-164575					10-02-13-00-049-05				
051-3B	J. & M. MONTGOMERY			750-212	12-19-85						10-164576					10-02-13-00-049-06				
051-4A	C.L. THORESON			769-499	10-1-86						10-164577					10-02-13-00-049-07				
051-4B	MARY ANN KUMOR			742-190	5 Apr. '85						10-164578					10-02-13-00-049-08				
051-5A	J.C. + L. GORDON			706-359	10-31-83	D. TUPY & J. HAHN			764-1299		10-164579					10-02-13-00-049-09				
051-5B	GEORGE M. POKOPAC			738-1209	6-11-85	T. & M. OGLE			738-1209	4-8-88	10-164580					10-02-13-00-049-10				
051-6A	PINEHILL PROPERTIES			748-331	11-12-85						10-164581					10-02-13-00-049-11				
051-6B	PINEHILL PROPERTIES			748-323	11-12-85						10-164582					10-02-13-00-049-12				
051-7A	ERIC JOY YOUNG & CHRISTINA SUE GARDNER			712-117	9-2-89	R. & B. McCLURE			789-857	7-1-87	10-164583					10-02-13-00-049-13				
051-7B	G.S. & D.M. POKOPAC			770-261	10-14-86						10-164584					10-02-13-00-049-14				
051-8A	M. & J.M. OYSENIX			737-682	5-16-85						10-164585					10-02-13-00-049-15				
051-8B	K.E. KRUSCHKE + T.D. GERBRACHT			716-1217	6/14/84	S & J. CHAPMAN			805-620	3-22-88	J. MIGUET 10-164586			842-973	12-6-89	10-02-13-00-049-16				
051-9A	D.J. IBOLD			762-11							10-164587					10-02-13-00-049-17				
051-9B	C.B. PETERSEN			769-467	10-1-86						10-164588					10-02-13-00-049-18				
051-10A	J.J. SHEEHAN			711-1116							10-164589					10-02-13-00-049-19				
051-10B	C.L. THORESON			769-493	10-1-86						10-164590					10-02-13-00-049-20				
051-11A	C.L. THORESON			769-496	10-1-86						10-164591					10-02-13-00-049-21				
051-11B	R.V. MAY			752-603	1-31-86	R. MAY & R. PECK & L. MILLER			763-370		10-164592					10-02-13-00-049-22				
051-12A	M. + B.E. MIHALISIN			720-639	10/11/84	N. & M. FOECKING			833-478		10-164593					10-02-13-00-049-23				
051-12B	M.B. DWLER			737-592	5-15-85						10-164594					10-02-13-00-049-24				
051-13A	R.M. NEWPORT			768-30	9-16-86						10-164595					10-02-13-00-049-25				
051-13B	C.L. THORESON			769-485	10-1-86						10-164596					10-02-13-00-049-26				
051-14A	C.B. PETERSEN			769-470	10-1-86						10-164597					10-02-13-00-049-27				
051-14B	C.B. PETERSEN			769-473	10-1-86						10-164598					10-02-13-00-049-28				
051-15A	D.E. WANTZ			707-461							10-164599					10-02-13-00-049-29				
051-15B	D.E. WANTZ			707-453		M. & M. NOLFI			818-393	9-28-88	10-164600					10-02-13-00-049-30				

Table with columns: PARCEL NO., TRANSFERD TO, AC., FT. FRT., VOL. PAGE, DATE, TRANSFERD TO, AC., FT. FRT., VOL. PAGE, DATE, TRANSFERD TO, AC., FT. FRT., VOL. PAGE, DATE, TRANSFERD TO, AC., FT. FRT., VOL. PAGE, DATE. Rows include property transactions for various owners like C.A. WEARCH, R. BURNESS, and H.C. GEARHART.

} Turn Page * COLONIAL PARK CONDO'S

see page

Table with columns: PARCEL NO., TRANSFERRED TO, AC., FT. FRT., VOL. PAGE, DATE, TRANSFERRED TO, AC., FT. FRT., VOL. PAGE, DATE, TRANSFERRED TO, AC., FT. FRT., VOL. PAGE, DATE, TRANSFERRED TO, AC., FT. FRT., VOL. PAGE, DATE. Includes entries for G.C. COMMISSIONERS, CHESTER LEASING, INC., VILLAGE SQUARE CONDOS, and various individuals like J.S. PETERSON and J.M. DIEHRICH.

PARCEL NO.	TRANSFER TO	AC.	FT. FRT.	VOL. PAGE	DATE	TRANSFER TO	AC.	FT. FRT.	VOL. PAGE	DATE	TRANSFER TO	AC.	FT. FRT.	VOL. PAGE	DATE	TRANSFER TO	AC.	FT. FRT.	VOL. PAGE	DATE
1313-162	C. & N. SPECK	0.10	78.0	702-1022																
163	J. GRANGER	.20		165-46		C. & N. SPECK	.20		702-1115											
164	R. & D. ELDRIDGE	.34	104.5	242-133		R.H. & D.M. ELDRIDGE	.34	104.7	732-1325	3-29-85										
165	J. & K. PATTERSON	.04	45.7	463-284		J. & K. PATTERSON TRUSTEE			IN ADEQUATE											
166	" "	0.35 0.07	.39	" "		J. & K. PATTERSON			DUETO .09 AC NTZ											
167	" "	0.55 0.07	.61	104.8	232-102	LOT SPLIT -177	0.58	0.09	19.82	8-23-74										
168	D. & H. WILSON	.18	50.0	523-518		C. & A. Tribble	.18	50.0	589-1053											
169	J. & L. HOBBS	.18	50.0	463-837		J.A. JACKSON	706-546	.18	558-1195	11-29-73										
170	" "	.18	50.0	463-837		" "		.18	558-1195	11-29-73										
171	J. & K. PATTERSON	0.50	.69	105.6	426-83															
* 172	W. & S. FLUHR	1.50	190.9	502-508		W & S FLUHR *	SPLIT	1.132	85'	631-561	10-10-78									
173	J. & P. FLICK	.23	50.0	523-404		L. E. J. SHERMAN		0.23	50.0	587-880										
174	B. THAYER	.50		532-962																
175	W. THAYER	1.82	217.14	243-209		LOT SPLIT 1313-176	0.08	1.74												
176	B. THAYER	.08		559-864																
177	K.W. & C.L. GRAYDON	0.53	91.00	568-602	8-23-74	J. & M. Verbridge			617-70											
178	H. & L. BANST	1.027		629-383	8-23-78															
179	J. & J. CROSS	1.43 AC	72.8'	663-359	3-6-80	J. & D. ONDREY	SEE MAP													
180	R.A. AUSTIN			677-702																
* 172-1	W. J. & S. E. FLUHR	0.394	105.9'	631-563	10-10-78	W. J. FLUHR		0.394	105.9'	752-1016	2-6-86									
* 173 CONT.	M. E. & K. J. MATSIK	.23	50'	735-327	4-3-85	see map														
1313-011	L.W. & P.L. HANSON	0.374		775-567	12-23-86															

798-1080 Z TAK DUPLICATE

FORGOT THIS ON 798-1080 -1081

K. + W. BOEHNER

W. & E. DARPEL

H. J. HALE

D. DAWSON

J. & D. ONDREY

see map

M. + K. MATSIK

D. G. & P. A. DAWSON

PARCEL NO.	TRANSFER TO	AC.	FT. FRT.	VOL. PAGE	DATE	TRANSFER TO	AC.	FT. FRT.	VOL. PAGE	DATE	TRANSFER TO	AC.	FT. FRT.	VOL. PAGE	DATE	TRANSFER TO	AC.	FT. FRT.	VOL. PAGE	DATE	
1314-001	C. & M. SMITH	.63	70.0	460-807		C. F. SMITH	.63	70'	820-266	10-27-88											
002	C. & B. & D. YOUNG	4.45	4.8	508-698																	
003	" " "		1.48	111.0	" "																
004	" " "	1.00	.62	" "																	
005	D. & D. GRAMUS	0.06	.04	12.0	531-448	Judy Richmond			115-1056												
006	" " "	0.17	.21	50.0	" "																
007	R. & J. YOUNG	0.15	.17	50.0	546-1135	R & E. SVOBODA	.17	50.0		631-1243	L. S. PETERSEN										
008	J. & K. PATTERSON		.23	50.0	427-517	Scott & Elizabeth Hewitt	.23	50.0	658-20	8-18-79	S. A. HEWITT	.23	50'	673-1291	5-14-81	R. & B. JANIRO	4-1-85	.23	50'	683-118	3-2-82
009	I. & R. DRUHOT		.32	45.0	239-31	E. R. Druhota	.32	45.0	601-1153												
010	C. & G. GRANT		2.0	132.0	435-666	G. L. & E. L. BAKER	2.0	132.0	647-705												
011	M. & J. LAIKASK		.21	45.0	516-834	K. A. Delaney	.21	45.0	682-343	1-14-83											
*012	I. E. FOWLER		.36	80.0	298-397	G. B. E. BAKER	.36	80.0	588-786	9-4-74	R. M. Elliott			703-305		A. D. & M. K. FASNACHT *	0.36		754-512	3-3-86	
013	S. ROCKAFELLOW		.33	70.0	508-814																
014	G. & E. BAKER		10.57		480-456	G. & E. BAKER	10.57		*734-1298	7/3/85											
015	G. J. GAUNTER		0.53	115.0	513-321	R. F. & J. G. GAUNTNER	.53	115	730-1366	3-13-85	T. O. DeIVECCHIO	0.53	115'	758-74	5-12-86	D. & T. MADSEN		.53	115'	821-112	11-29-88
016	N. E. BURNETTE		2.0	132.0	470-405	W. C. Burnette			615-952		B. OSBORNE	2.0		615-951							
017	T. J. PRYATELY	8.46	9.18		502-206																
018	H. E. NELSON		.66	65.0	501-445	H. & E. Nelson			615-1080												
019	E. & F. McGEOUGH		.61	60.0	502-835	E. McGEOUGH	.61	60.0	559-117	12-05-73	E. J. WHITRIGHT	.61	50.0	559-120	1- 74						
020	N. & J. SIMMONS		.77	75.0	524-145	WOMENSAFE, INC.	0.77	75.0	770-359	10-15-86											
021	C. & J. MARCY		.77	75.0	398-574																
022	L. A. ERB		1.13	110.0	434-603	K. & M. ERB	1.13	110.0	580-273		K. & M. ERB			677-370	5/2/83	T. A. & M. A. OGLE Sr.			897-372	5/2/93	*697-1276
023	C. & B. WEIDIG		.72	70.0	556-1243	B. WEIDIG			609-1069												
024	L. W. GRANT		.77	75.0	205-558	M. & S. Taddge	.77	75.0	631-1123	11-2-78	R. J. & A. M. HOFFMAN	.77	75	743-300	8-22-85						
*025	C. F. SPICL		.80	75.0	546-947	RONALD G. & HOLLY A. JOROVICH	0.80	75.0	580-1154	775	D. M. MONROE					SEE MAP					
026	J. & M. MORRIS		1.12	104.0	523-102	R. N. NORTON	1.12		617-495		R. N. NORTON	1.12	104	732-1339	3-29-85						
027	R. & L. WEBER		.53	50.0	307-412	R & C ZULAWDT				578-1073											
028	" " "		.53	50.0	" "	R & C ZULAWDT				578-1073											
029	" " "		.80	75.0	" "	R. L. WEBER				37-412											
030	" " "	1.16	.35	" "	" "																
031	A. & E. SIPLECK		.76	70.0	245-386	Alex & Ethel M. SIPLECK			585-1208	Mar. 76	J. Goldie			706-387							
032	H. & N. STRONG		.32	70.0	464-864	N. STRONG	.32	70.0	674-406	5-21-81											
033	C. & M. EDWARDS		.32	70.0	242-275	SURVIVORSHIP DEED			672-471		CLARENCE WILLIAM EDWARDS			715-118		1984 J. & J. SIMONICH	.321	70.0	718-576	7/11/84	
034	M. & M. FARINACCI		.65	140.85	378-493																
035	P. & S. JOINER		.45	70.0	315-82	SUR. DEED			571-336	10/23/74											
036	D. & N. RALSTON		.45	70.0	430-383	M. J. FARINACCI	.45	70.0	558-866		P. CHAPMAN	692-688	.45	70.0	565-56	6-10-74	C. J. COOPER	.45	70'	823-128	12-21-88
037	J. & G. SANGRIK		.45	70.0	508-1081	G. M. SANGRIK	.45	70.0	565-1131	7-28-74											

* 022 D & R. HEATH
 * 012 P & R. BOLDT

LINE

CORP

1610-001

1610-001

LINE

CORP
735-6 1610-002

